

# 6 REGIONS OF ARKANSAS

---

The Natural State

Read all slides  
to answer questions

over

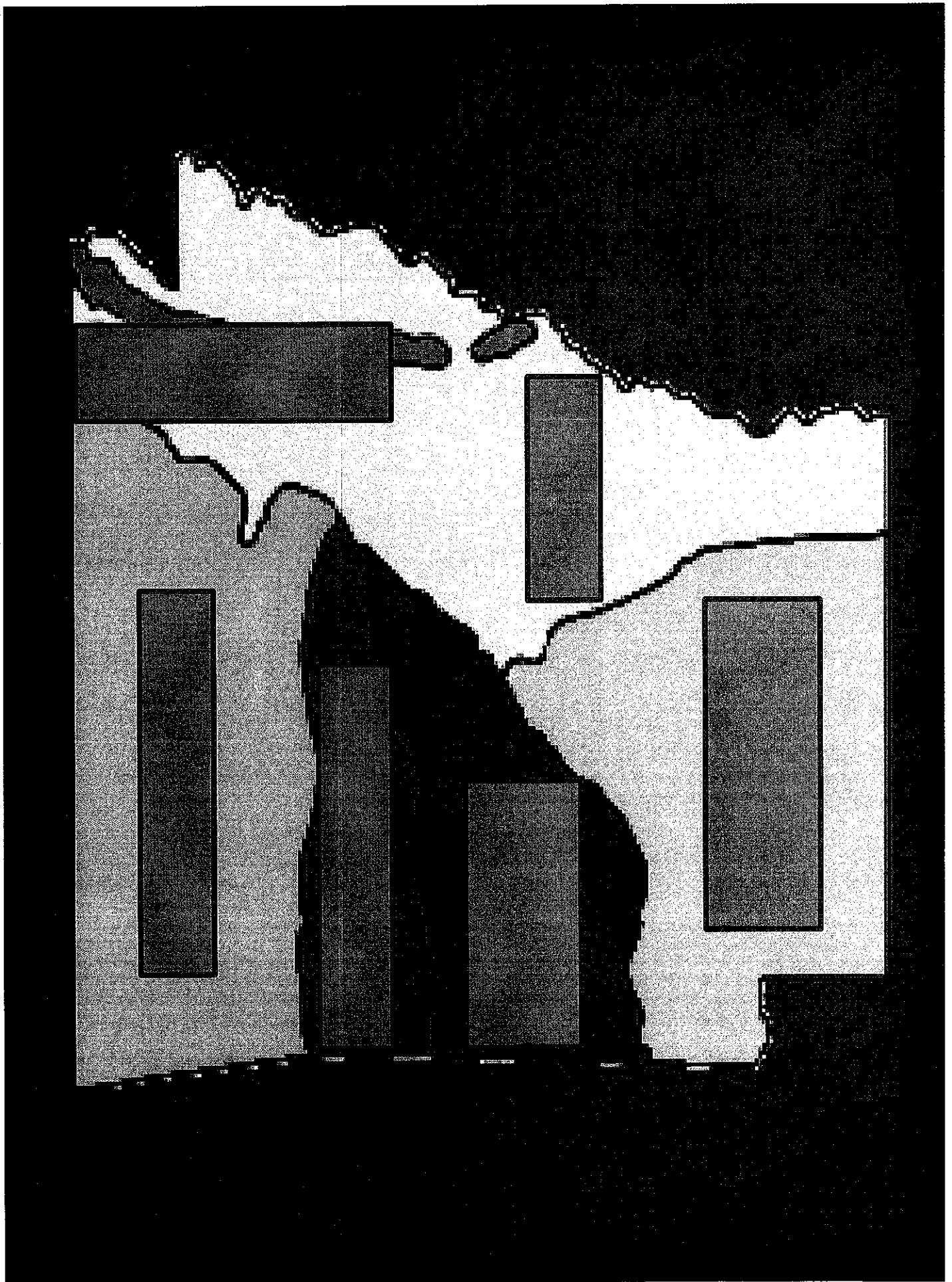

# OZARK MOUNTAINS

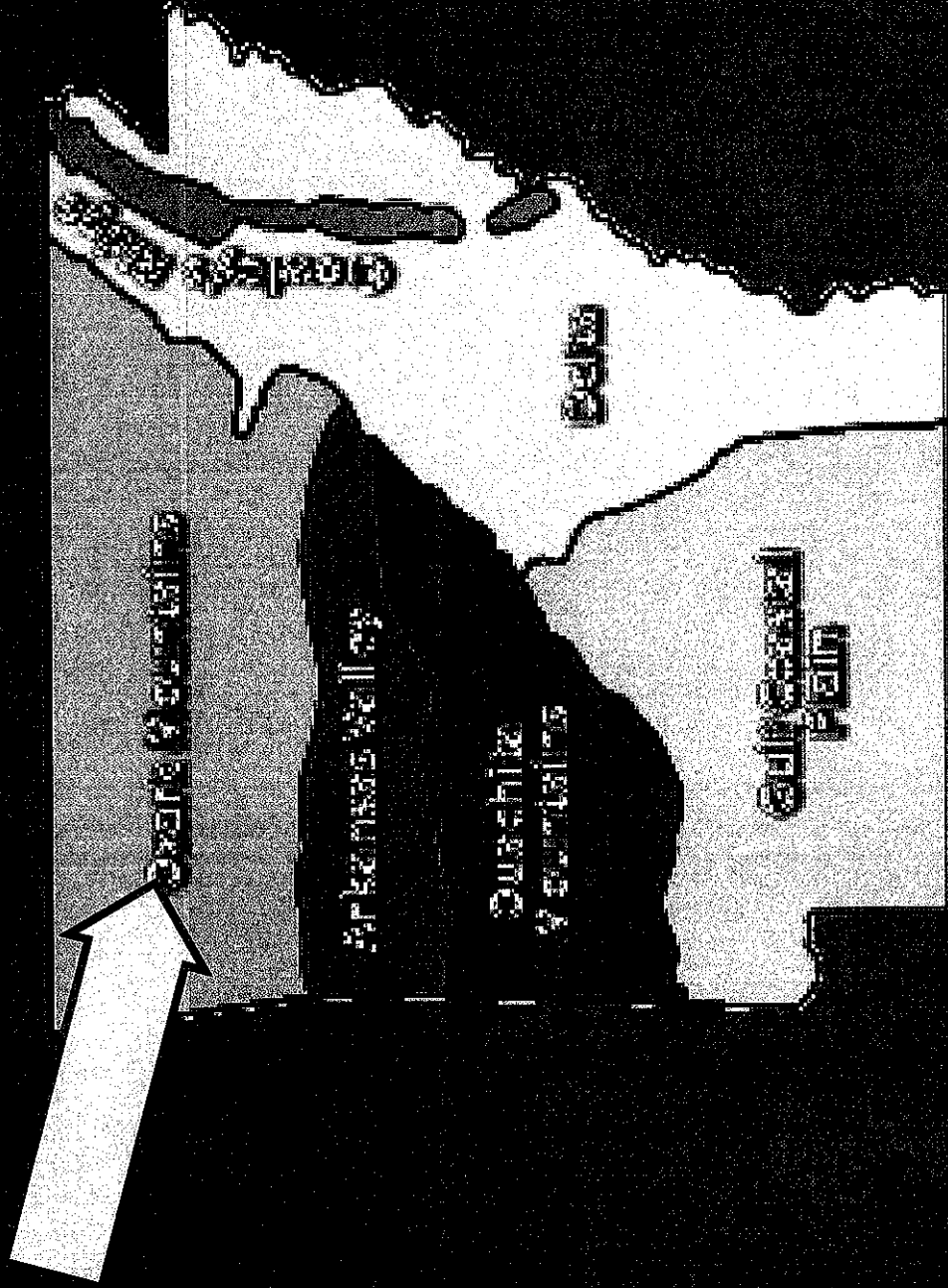

# OZARK MOUNTAINS

- In the HIGHLAND REGION
- LARGEST Highland region
- Mammoth Springs (one of the largest springs in the world)
- Has many caves

# Mammoth Springs, Arkansas

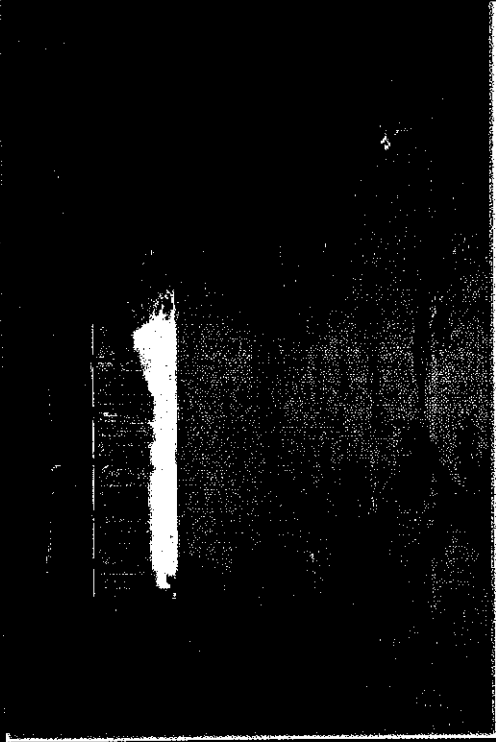

ARKANSAS

# Ozark Mountains



# Caves

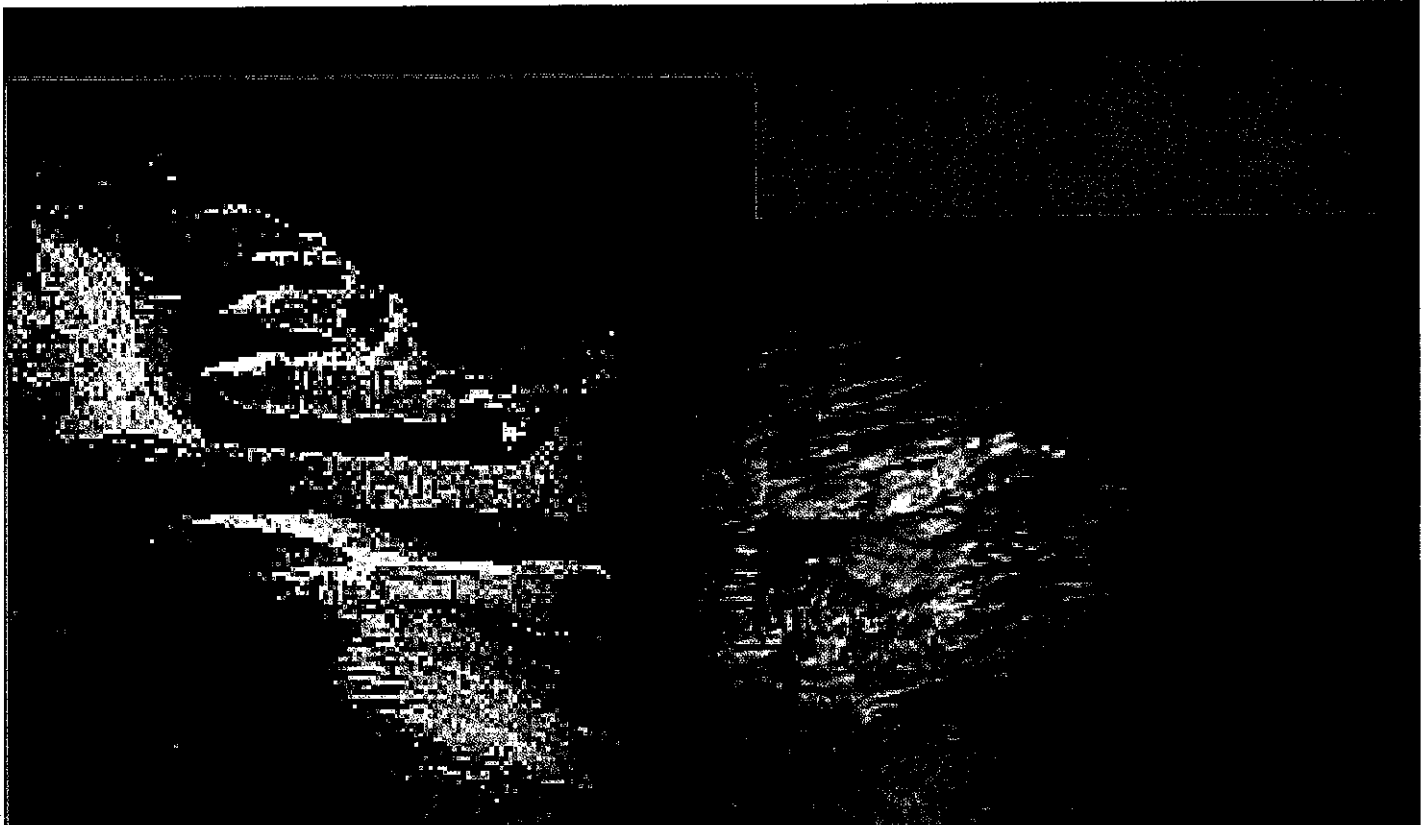

# Arkansas River Valley

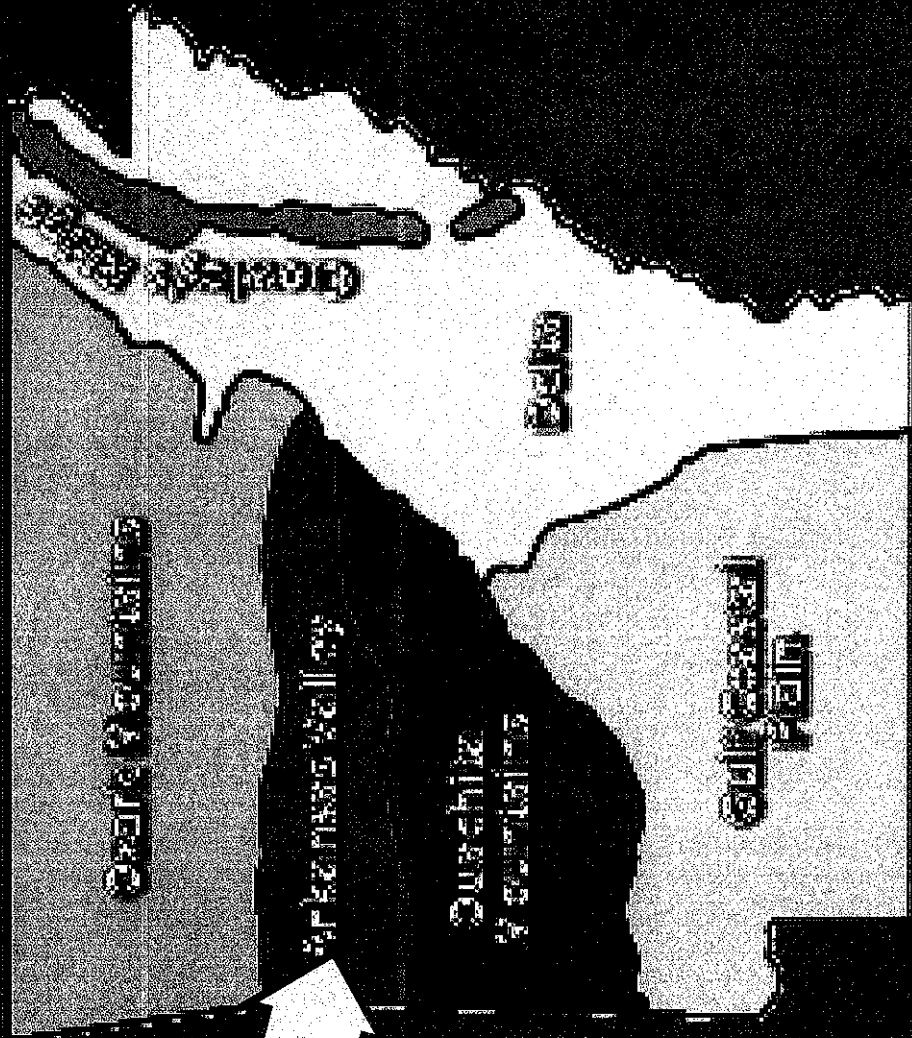



# Arkansas River Valley

- In the HIGHLAND region
- This region was shaped by the state's longest river—the ARKANSAS RIVER
- Mount Magazine is in this region
- Mount Magazine is the state's highest Mountain

# Arkansas River





# Mount Magazine: Island in the Sky

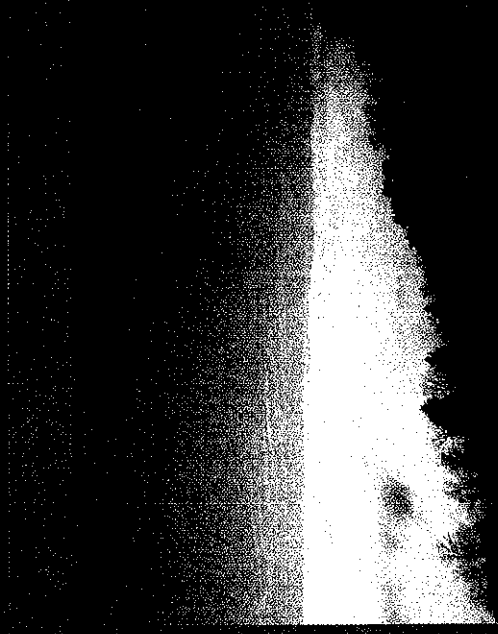
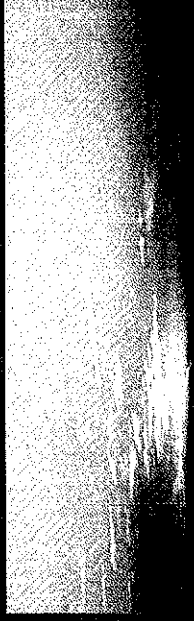

# Highest Point in Arkansas



MOUNT MAGAZINE  
SIGNAL HILL  
HIGHEST POINT  
IN ARKANSAS  
ELEVATION 2,753 FEET

2,753 ft above Sea Level



# Ouachita Mountain Region

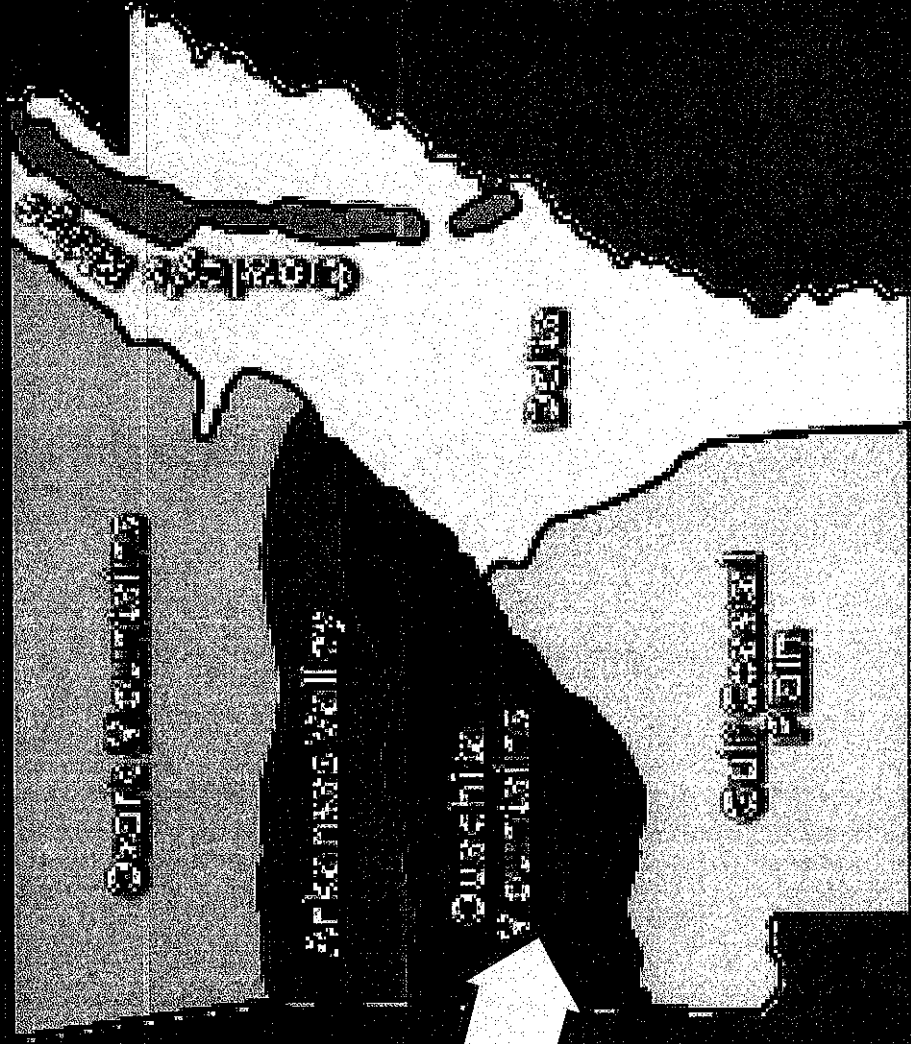

# Ouachita Mountain Region

- In the Highland Region
- These mountains run EAST-to-WEST
- Covered in Pine trees
- Has Hot Springs National Park

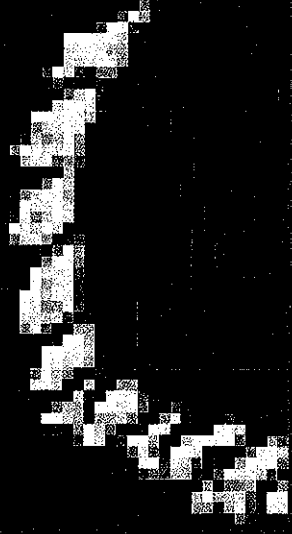



# Hot Springs National Park



# Loblolly Pines



# Delta (Mississippi Alluvial Plains)

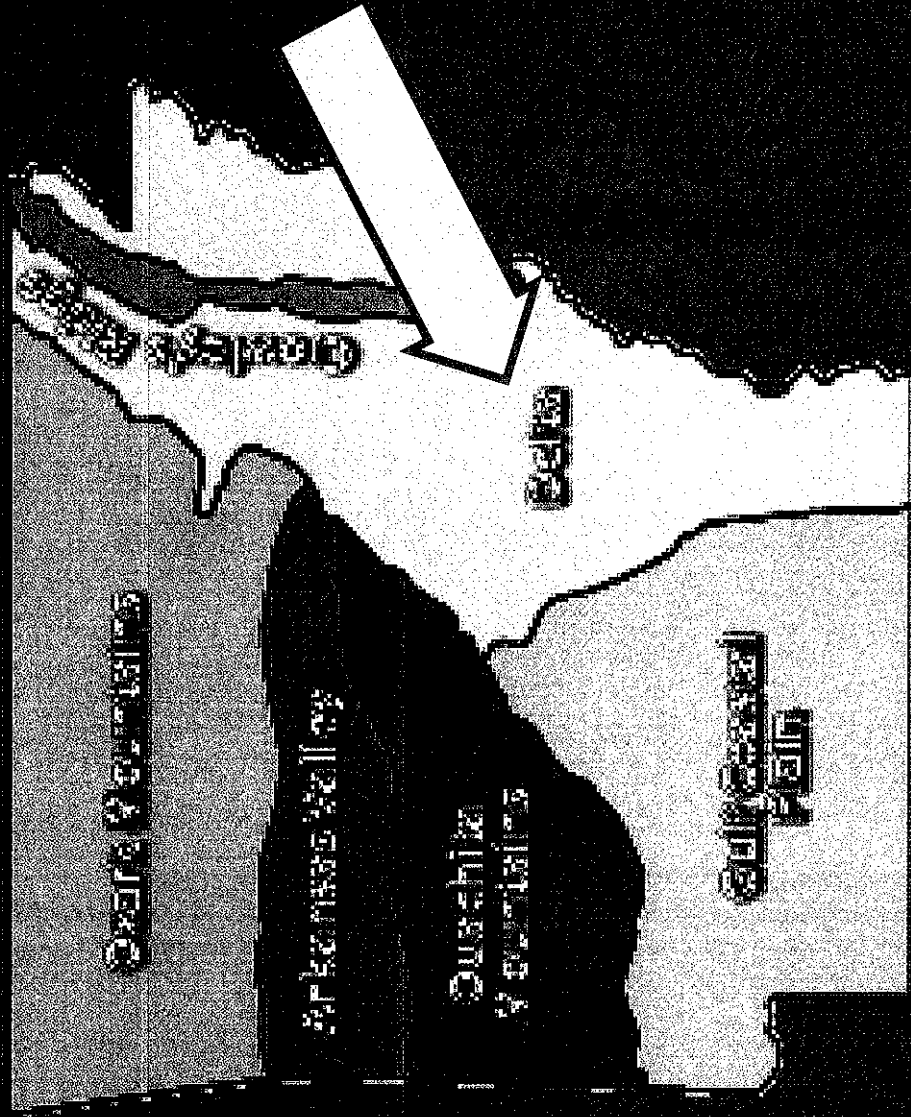

## Delta (Mississippi Alluvial Plain)

- In the lowland regions
- Largest Region in Arkansas
- Has some of the most fertile soil in the country
- Lots of farms

# Delta

The Arkansas Delta is a flat landscape of rich alluvial soils formed by repeated flooding of the adjacent Mississippi.

# Crowley's Ridge

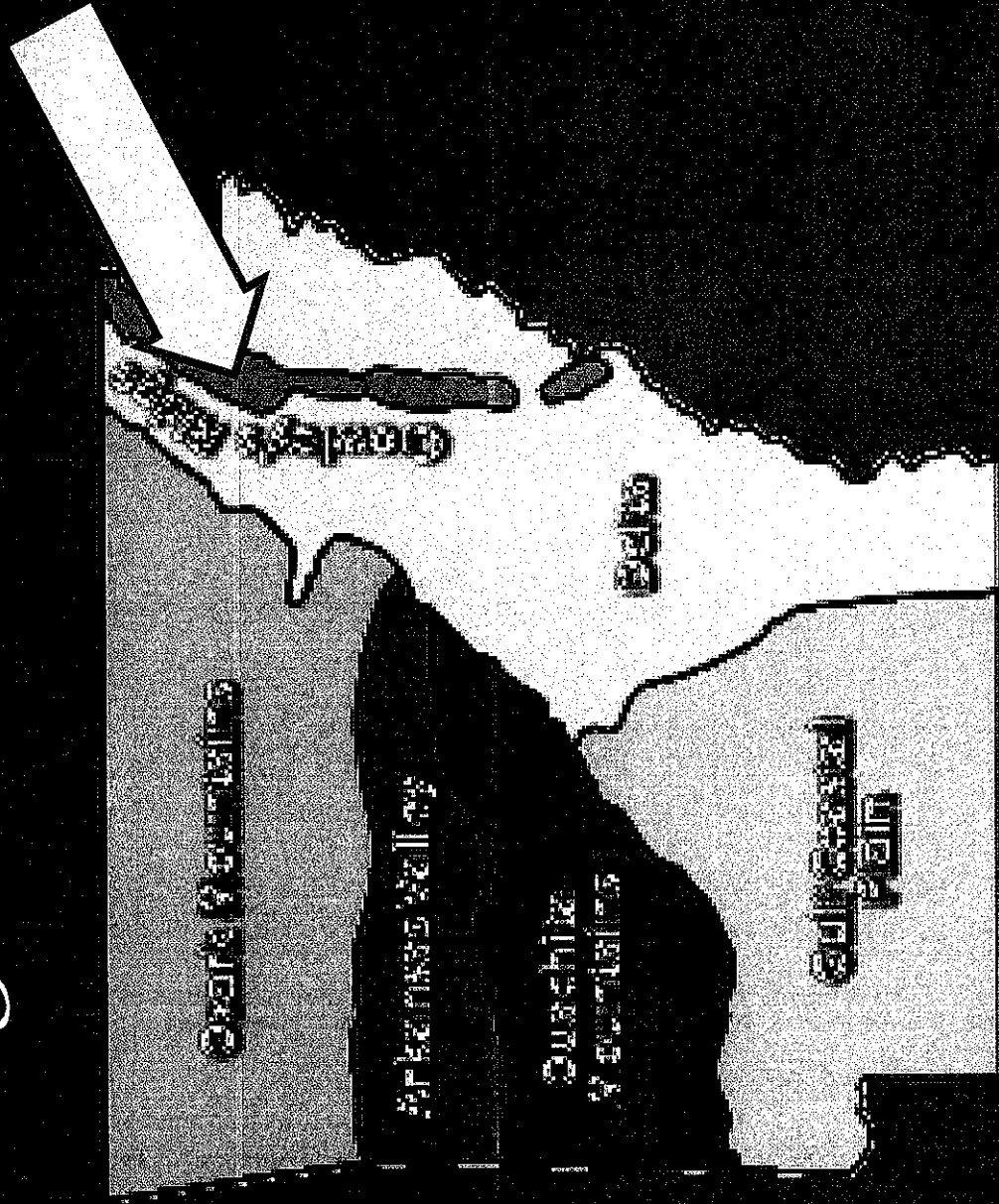

# Crowley's Ridge

- In the lowland region
- Narrow stretch of hills running 200 ft above surrounding plain
- Smallest region in Arkansas

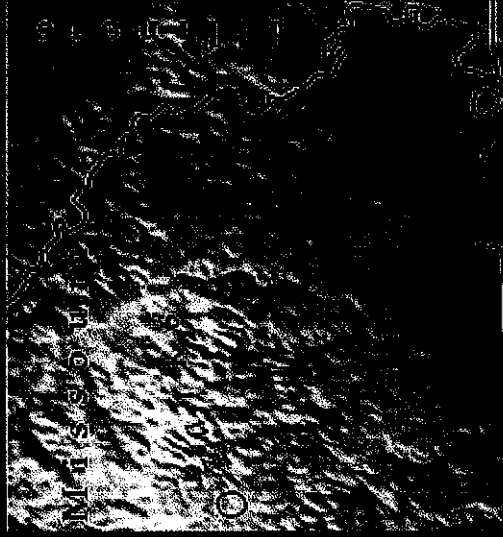

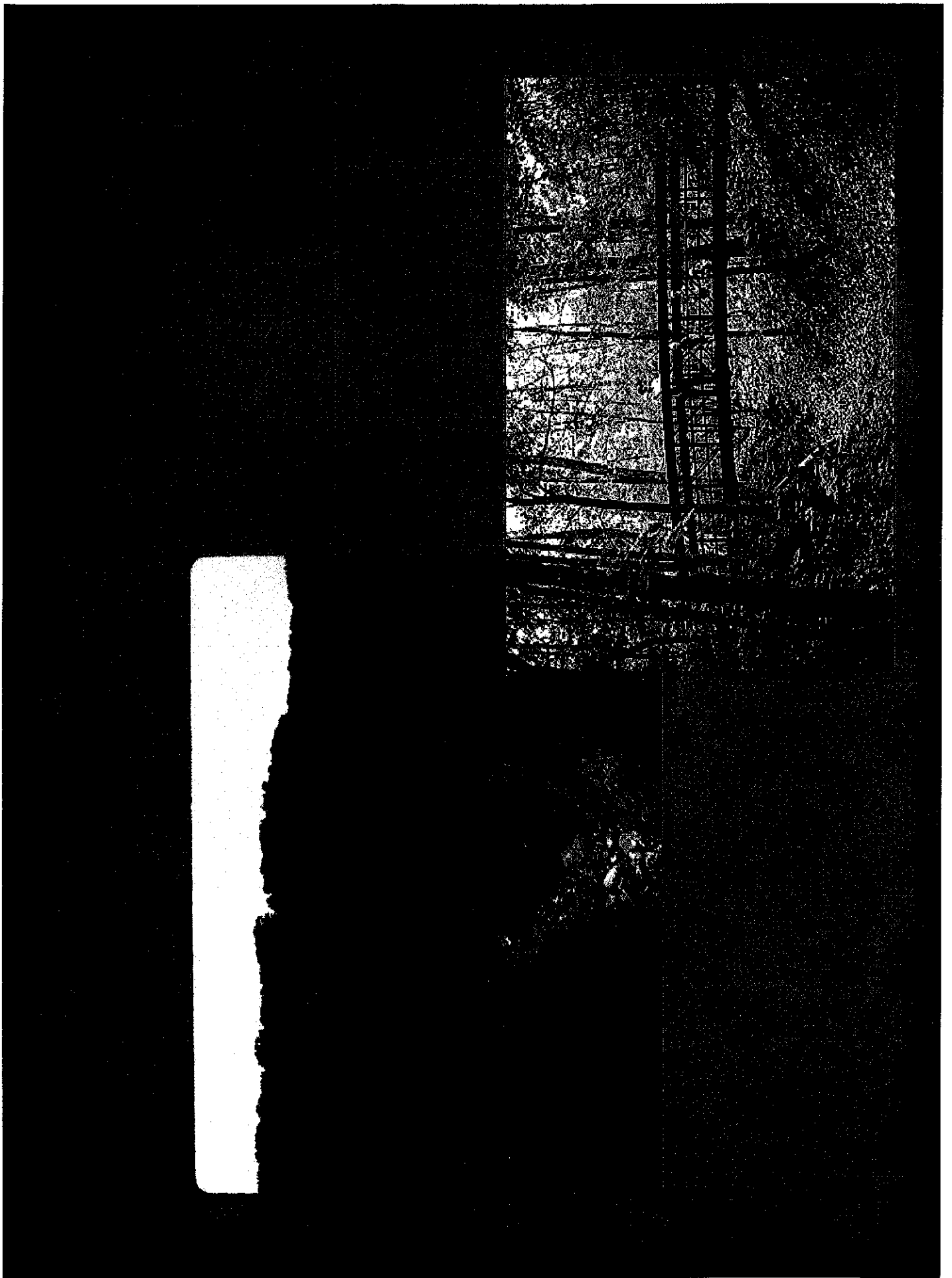



Grave of Benjamin  
Crowley in Shiloh  
Cemetery at Crowley's  
Ridge State Park south of  
Paragould, Arkansas. The  
inscription reads  
"Benjamin Crowley -  
1758-1842 - The man for  
whom Crowley's Ridge is  
named"

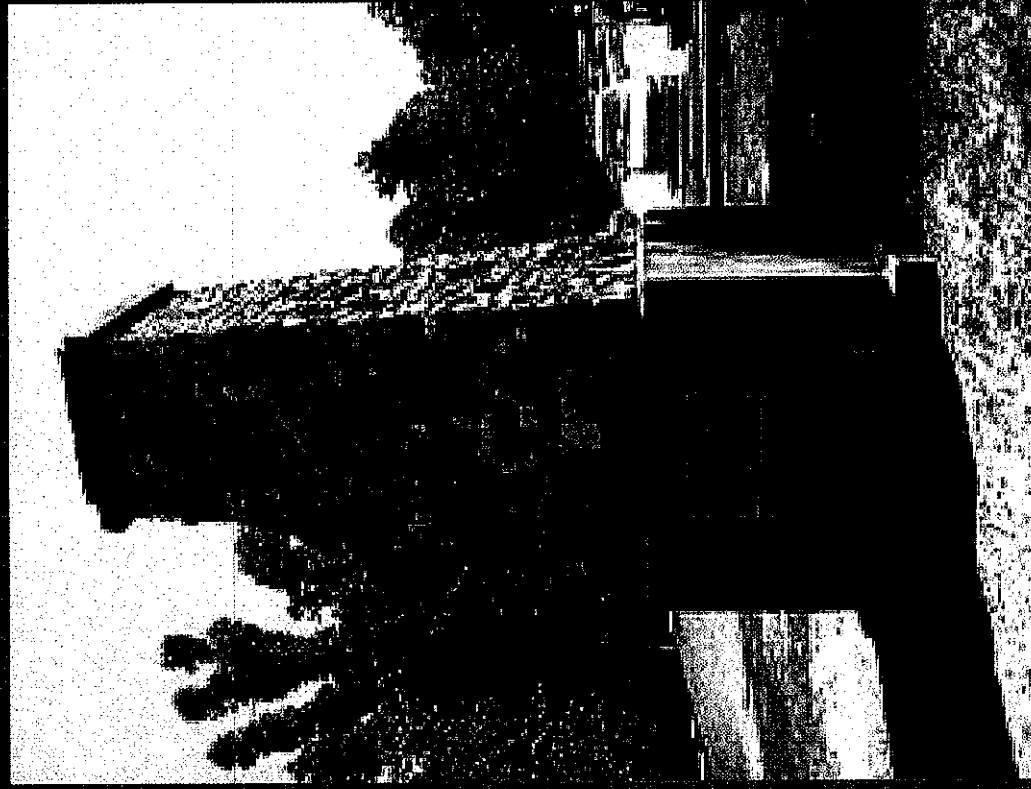

# West Gulf Coastal Plain

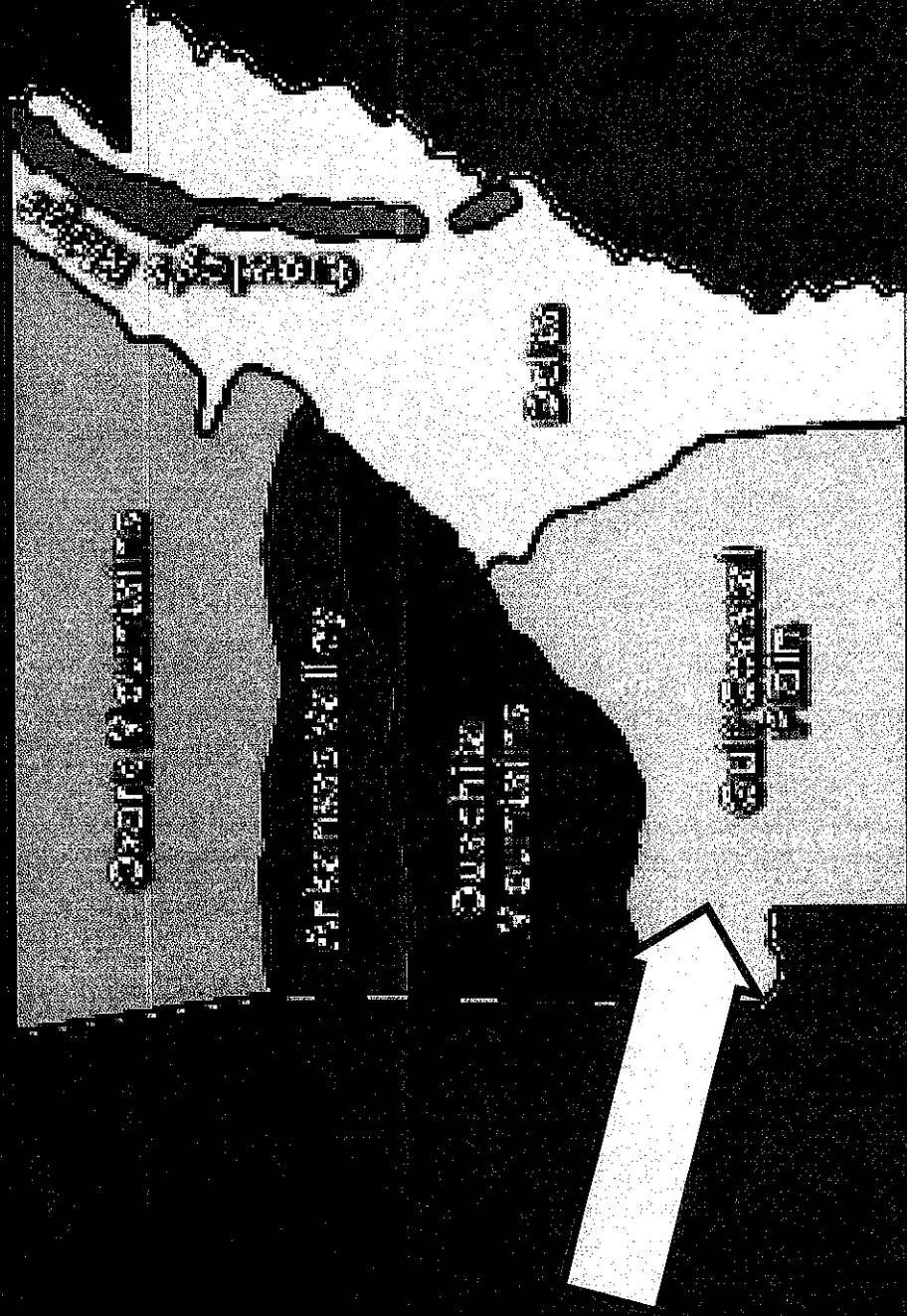

## West Gulf Coastal Plain

- In the lowland Region
- Diamonds are found here at Crater of the Diamonds State Park
- Covers the southern part of the state and continues into Oklahoma, Texas, and Louisiana

# Creator of Diamonds State Park

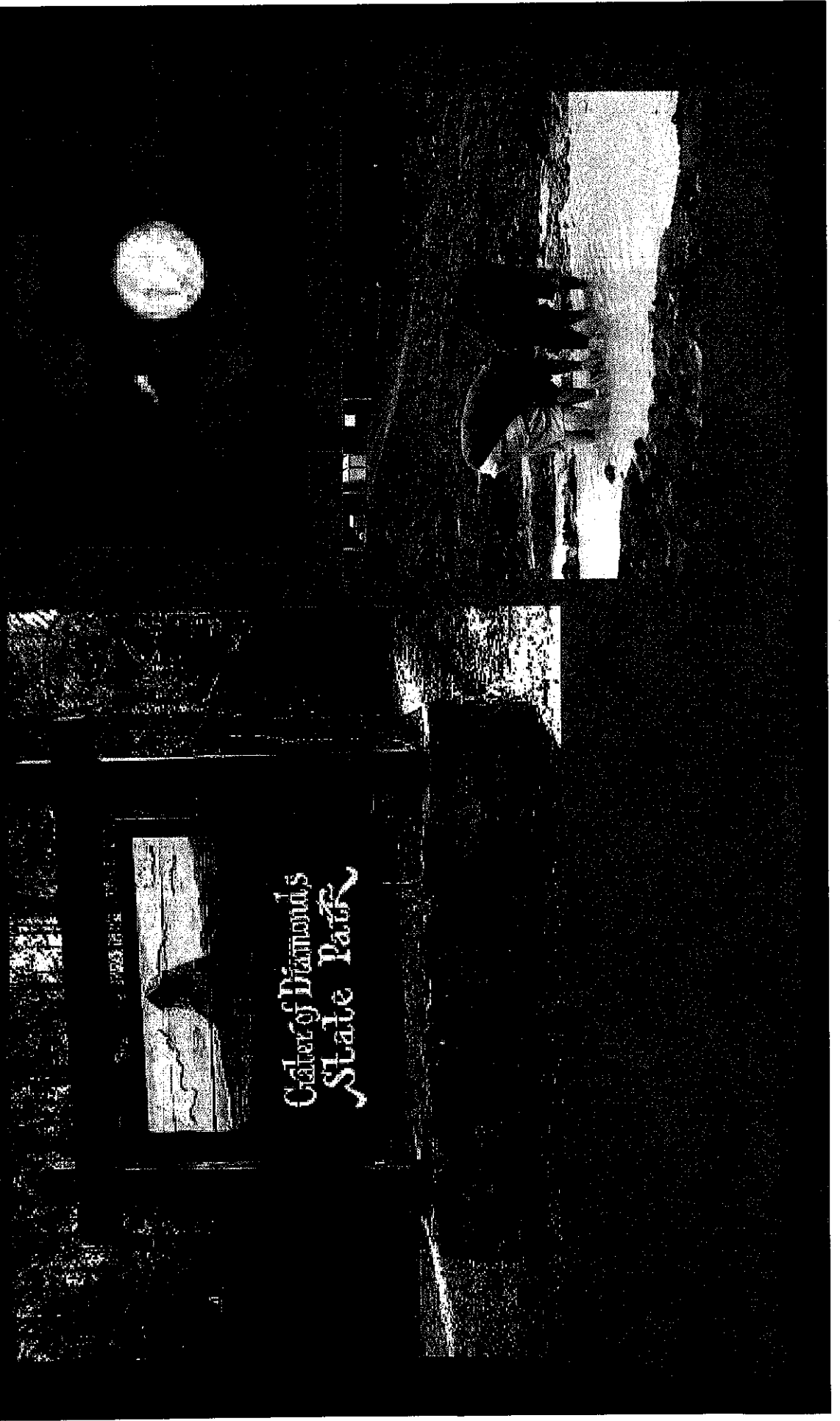

**World Bank:**

Delta	Crowley's Ridge	Ozark Mountains
Quachita Mountains	West Gulf Coastal Plain	Arkansas River Valley

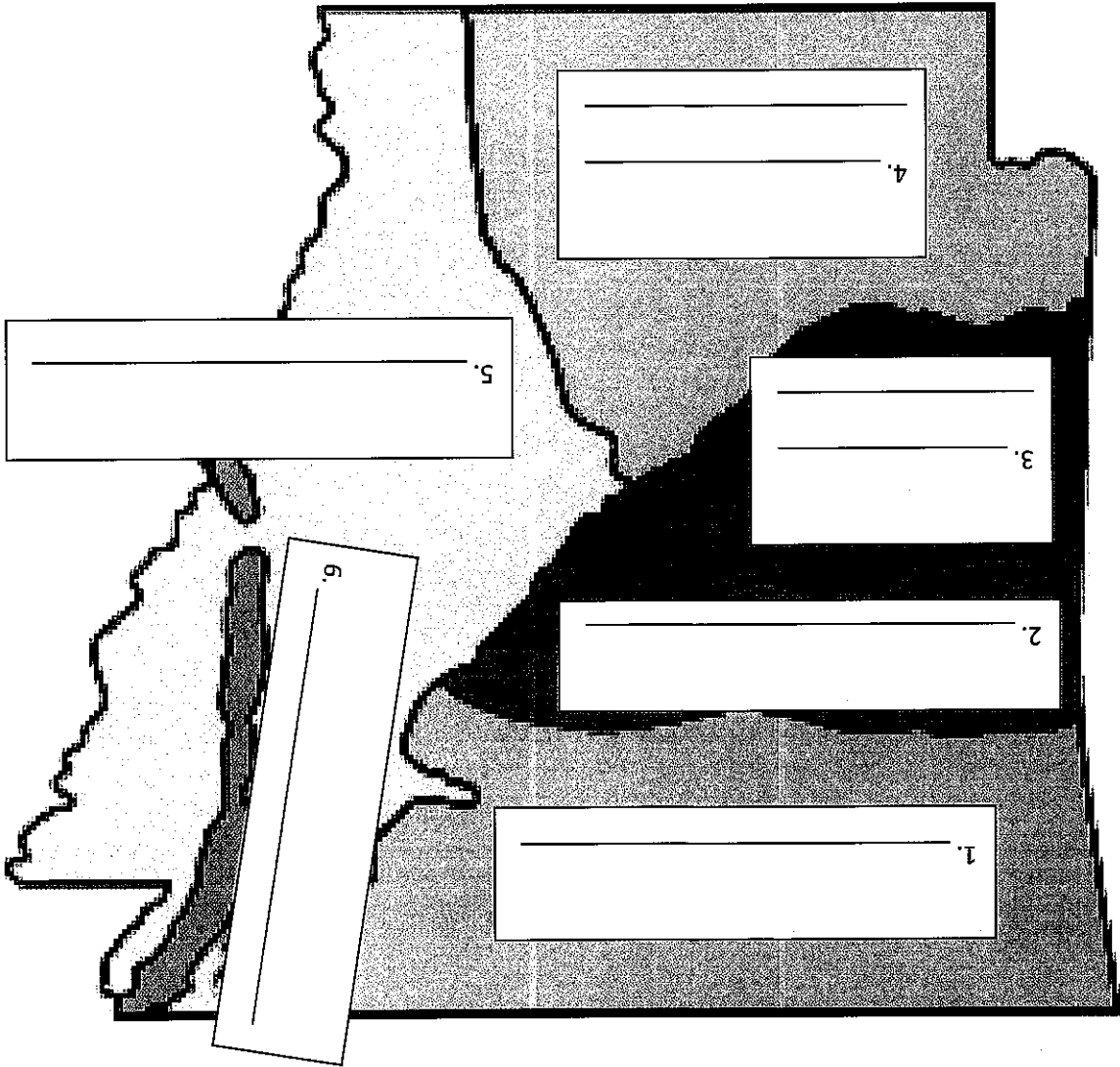

Name: \_\_\_\_\_

*Day*

*Green*

1. \_\_\_\_\_ Includes Magazine Mountain which is the highest point of the state.
2. \_\_\_\_\_ This is the smallest region in Arkansas.
3. \_\_\_\_\_ Diamonds are found in the state park in this region.
4. \_\_\_\_\_ This is the largest HIGHLAND region in Arkansas.
5. \_\_\_\_\_ This region has very rich soil that is good for farming.
6. \_\_\_\_\_ This region is made up of a narrow stretch of hills that rise 200 feet above surrounding plain.
7. \_\_\_\_\_ The mountains in this region run from east to west instead of north to south.
8. \_\_\_\_\_ This region is shaped by the longest river in the state, the Arkansas River.
9. \_\_\_\_\_ This region includes Mammoth Springs, one of the largest natural springs in the world.
10. \_\_\_\_\_ This region covers the southern part of the state and continues into Oklahoma, Texas, and Louisiana.
11. \_\_\_\_\_ This is the largest region in the state of Arkansas.
12. \_\_\_\_\_ Hot Springs National Park is in this region.

- A. Ozark Mountains
- B. Arkansas River Valley
- C. Ouachita Mountains
- D. West Gulf Coastal
- E. Delta
- F. Crowley's Ridge

DIRECTIONS: Match the following terms to their descriptions. Choices will be used more than once.

Name: \_\_\_\_\_ # \_\_\_\_\_

*Day 2*

Each person is responsible for at least one item. If possible, divide the other items evenly among your teammates or work together on it.

1. Draw a picture, and write a complete sentence under your picture explaining or telling what it is.

2. Then sign your name under your sentence.

Items that you need to include on your paper:

Where in Arkansas did your tribe live?

What kind of houses did your tribe live in?

What kind of food did your tribe eat?

What kind of items did your tribe make?

What other interesting fact can you include about your tribe?

Our Group's Tribe is \_\_\_\_\_

Days

Day 4

Name \_\_\_\_\_  
# \_\_\_\_\_

### Our State's Symbols Quiz

1. What is the name of the state we live in?  
How would we abbreviate that? \_\_\_\_\_

2. What is our state's nickname? \_\_\_\_\_

3. What is the capital of our state? \_\_\_\_\_

4. What is our state bird? \_\_\_\_\_

5. What is our state flower? \_\_\_\_\_



6. What is our state tree?

- a. Christmas Pine Tree
- b. Pine Cone Tree
- c. Sugar Pine Tree
- d. Loblolly Pine Tree

7. What is our state beverage? \_\_\_\_\_

8. What is our state mammal? \_\_\_\_\_

9. Why does our state flag have red, white and blue on it?  
a. It's Governor Beebe's favorite colors  
b. To remind Arkansans of Texas  
c. To associate the State with the U.S.A.  
d. All the other colors were taken





10. What do the 25 stars in the blue band on the flag represent?

- a. 25 is a lucky number
- b. The population of Arkansas is 25
- c. It was the 25<sup>th</sup> state admitted to the union
- d. There have been 25 famous people who were born in Arkansas

11. What is our state motto found on our state seal?

- a. We love to hike in Arkansas.
- b. The People are Awesome.
- c. The People Rule.
- d. Trust and Obey.

12. On the shield of the state seal are a steamboat, a plow, a beehive and a sheaf of wheat. These are symbols of Arkansas' \_\_\_\_\_

- a. industrial and agricultural wealth.
- b. love of the outdoors.
- c. passion for bee farming.
- d. education system.

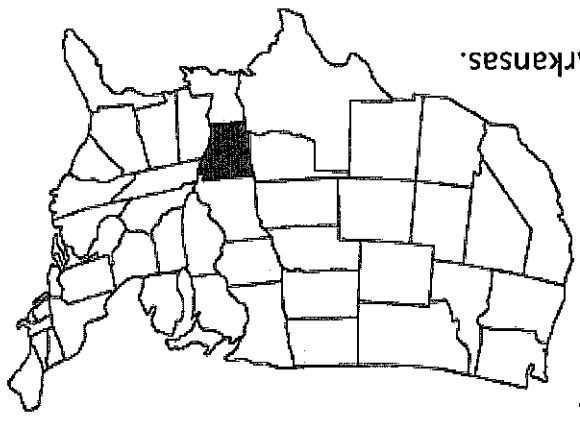

13. Name at least 3 states that border Arkansas.

- 1. \_\_\_\_\_
- 2. \_\_\_\_\_
- 3. \_\_\_\_\_
- 4. \_\_\_\_\_
- 5. \_\_\_\_\_
- 6. \_\_\_\_\_

**\*Bonus** if you can name the additional 3 states that also border Arkansas.

Day 5

Name: \_\_\_\_\_ # \_\_\_\_\_

Arkansas Indian Quiz

Draw an example of a Caddo home.

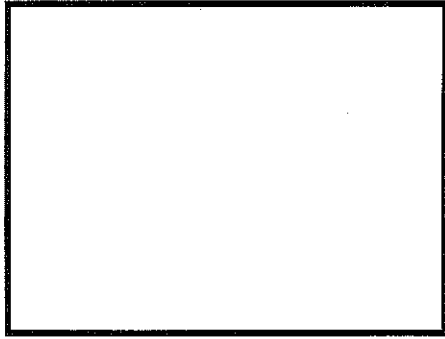

Draw an example of a Quapaw home.

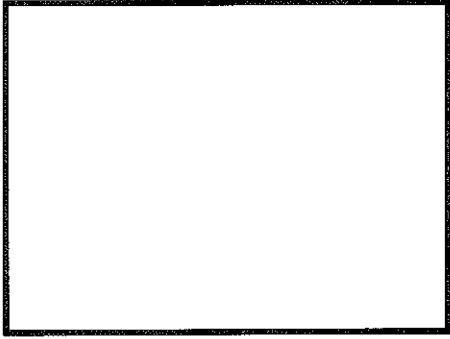

What is one way the Quapaw people were different than the Osage people?

\_\_\_\_\_

\_\_\_\_\_

Match the following tribes to their description. Choices may be used more than once.

A. Quapaw      B. Osage      C. Caddo

1. \_\_\_\_\_ This tribe was war-like and had fire rituals.
2. \_\_\_\_\_ This tribe was known for being farmers and for trading salt.
3. \_\_\_\_\_ This tribe was known for making and decorating beautiful pottery and baskets.
4. \_\_\_\_\_ This tribe was "friendly" and their name meant "The Downstream People."
5. \_\_\_\_\_ Arkansas got its name from this tribe.
6. \_\_\_\_\_ This tribe was known for hunting and following animals as they moved.